

FRONT ELEVATION

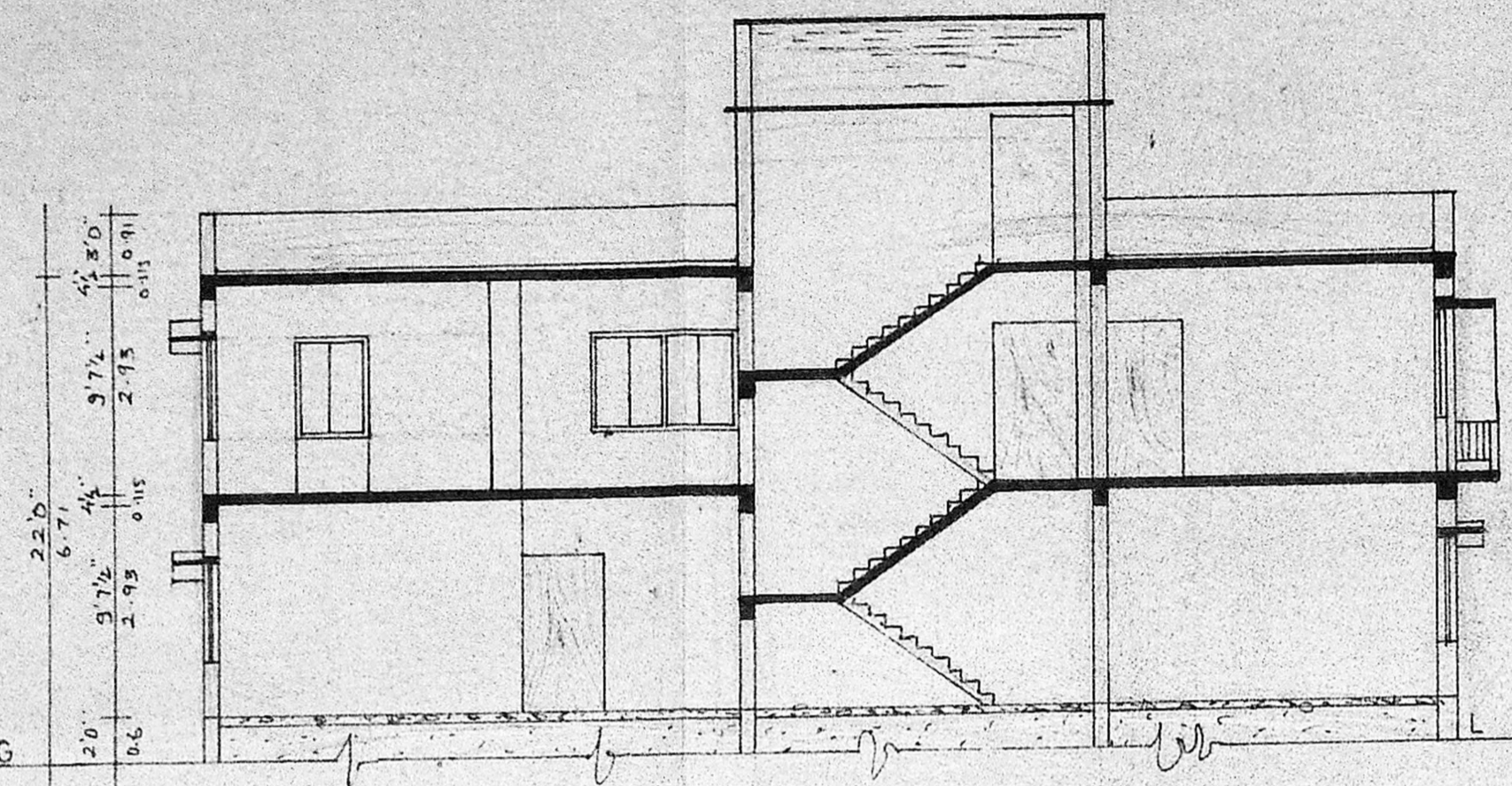

SECTION ON "AA"

OVER HEAD TANK SCIENTIFICALLY CLOSED
(4.72 X 2.44 X 1.14)

PARAPET WALL IN BW IN CM 1:5
WEATHERING COURSE IN BRICK JELLY
LIME CONCRETE
RCC LINTEL CUM SUNSHADE IN CC 1:2:4
PLASTERING IN CM 1:5
RCC COLUMNS IN CC 1:2:4
BW IN CM 1:5
RC SLAB & BEAM IN CC 1:2:4
CEILING PLASTERING IN CM 1:3

FLOORING CONCRETE IN CC 1:4:8
SAND FILLING

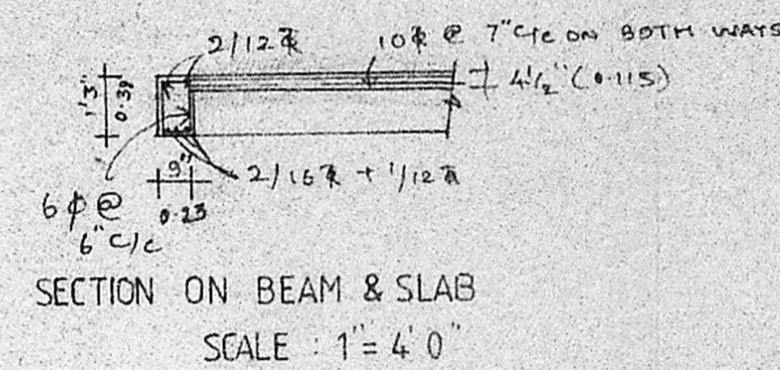

SECTION ON BEAM & SLAB
SCALE: 1" = 4' 0"

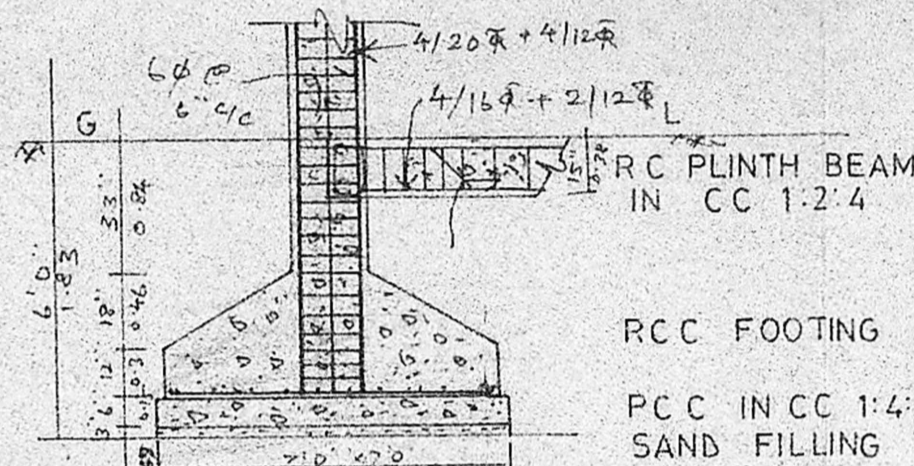

SECTION OF RC COLUMN
(SCALE: 1" = 4' 0")

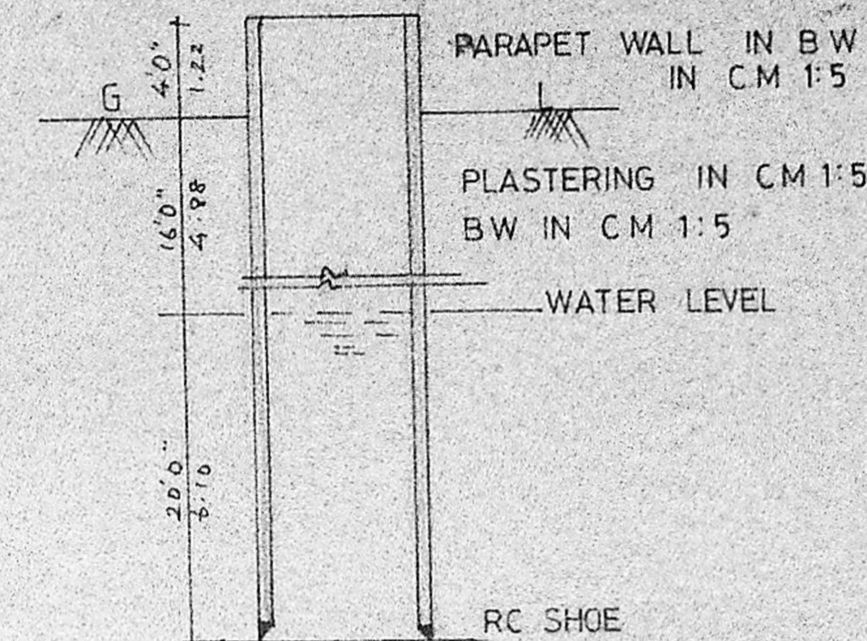

SECTION OF 60" Ø WELL
SCALE: 1" = 8' 0"

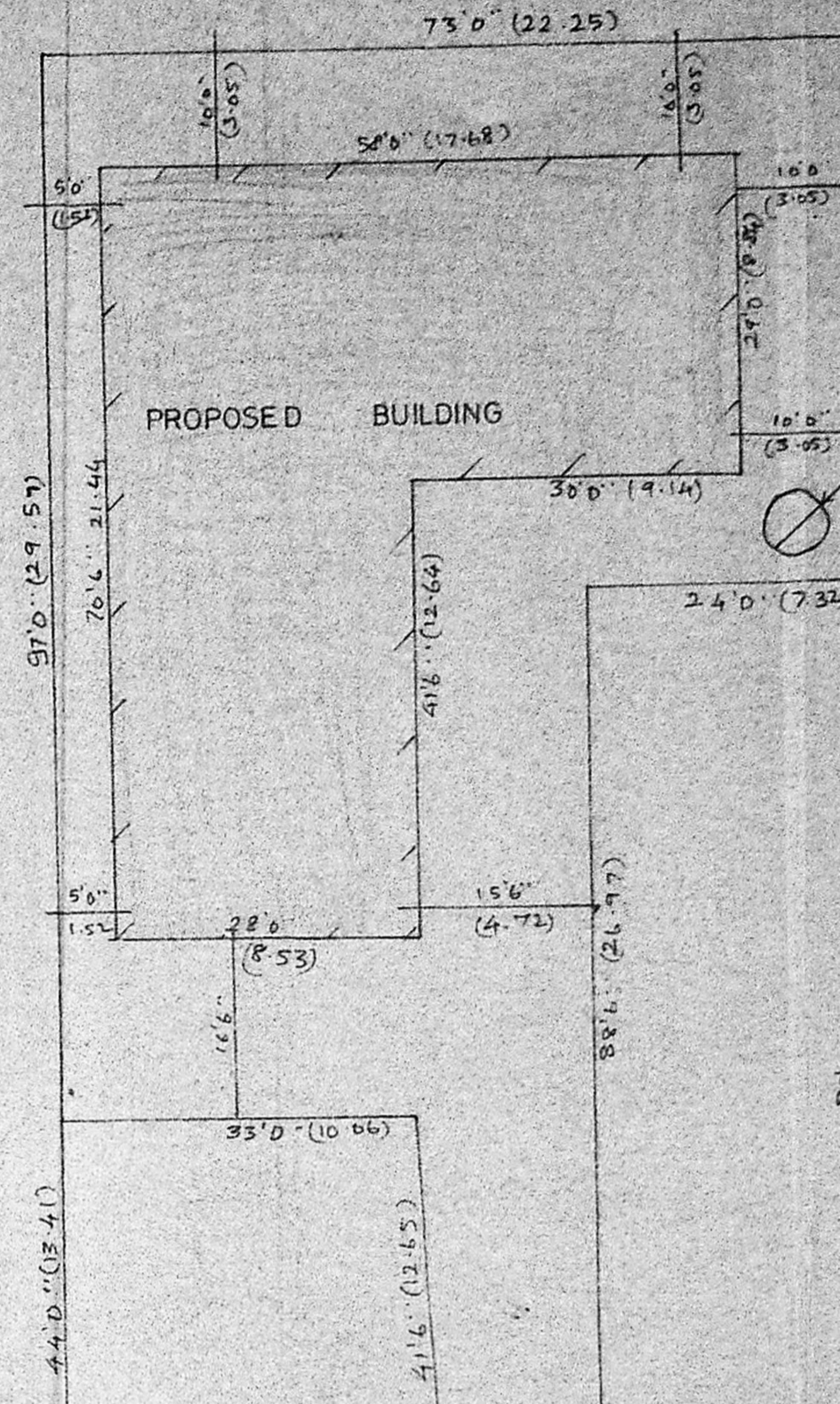

SITE PLAN
(SCALE: 1" = 16' 0")

Permit No. A/126/190
APPROVED
SUBJECT TO THE CONDITIONS
THESE OFFICE. REFER
No. A/126/190. 2. 12. 1949
T. J. THOTHADIPPI
FOR MEMBER SECRETARY
MADRAS METROPOLITAN
DEVELOPMENT AUTHORITY
MADRAS 600008

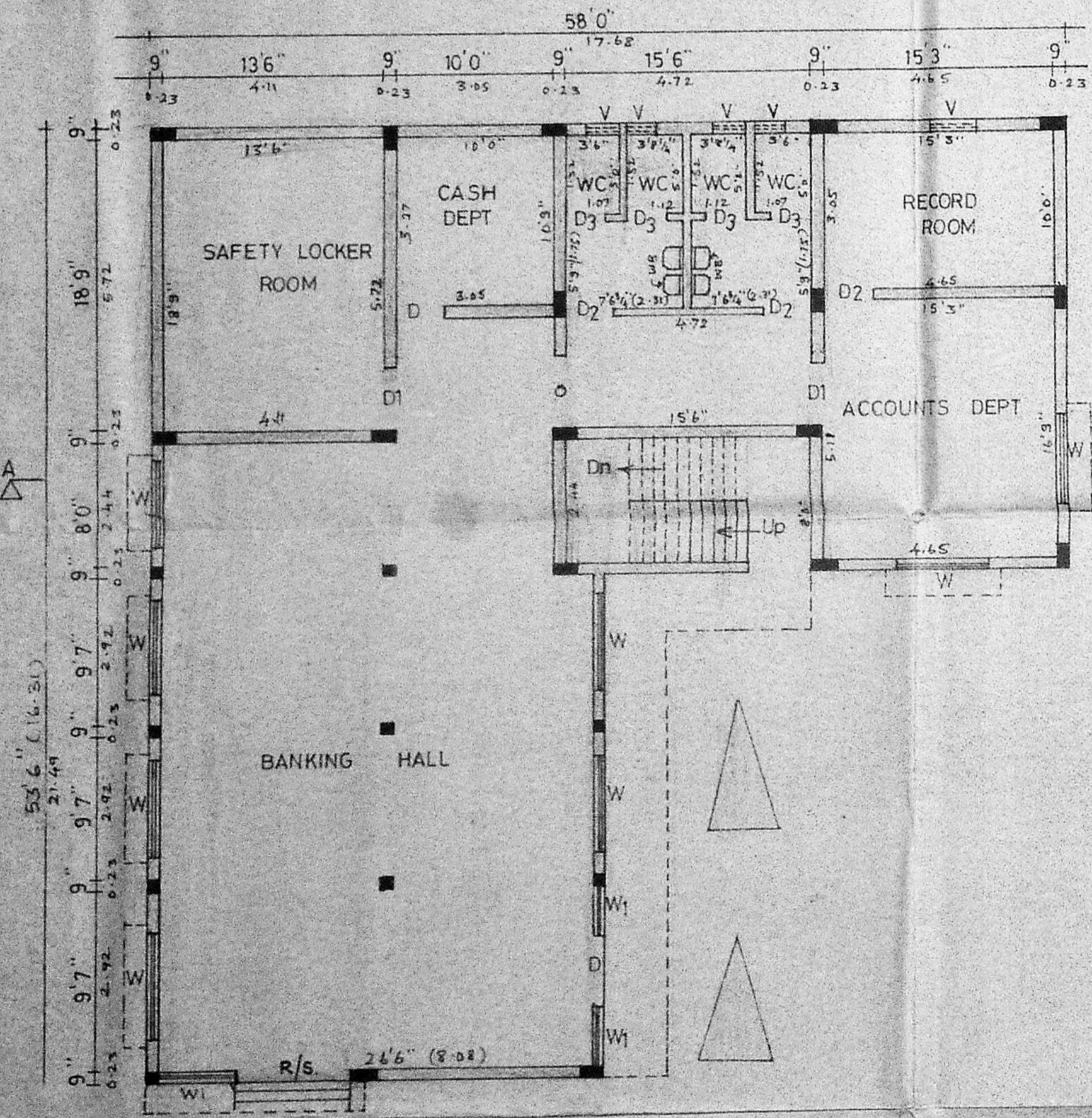

GROUND FLOOR PLAN

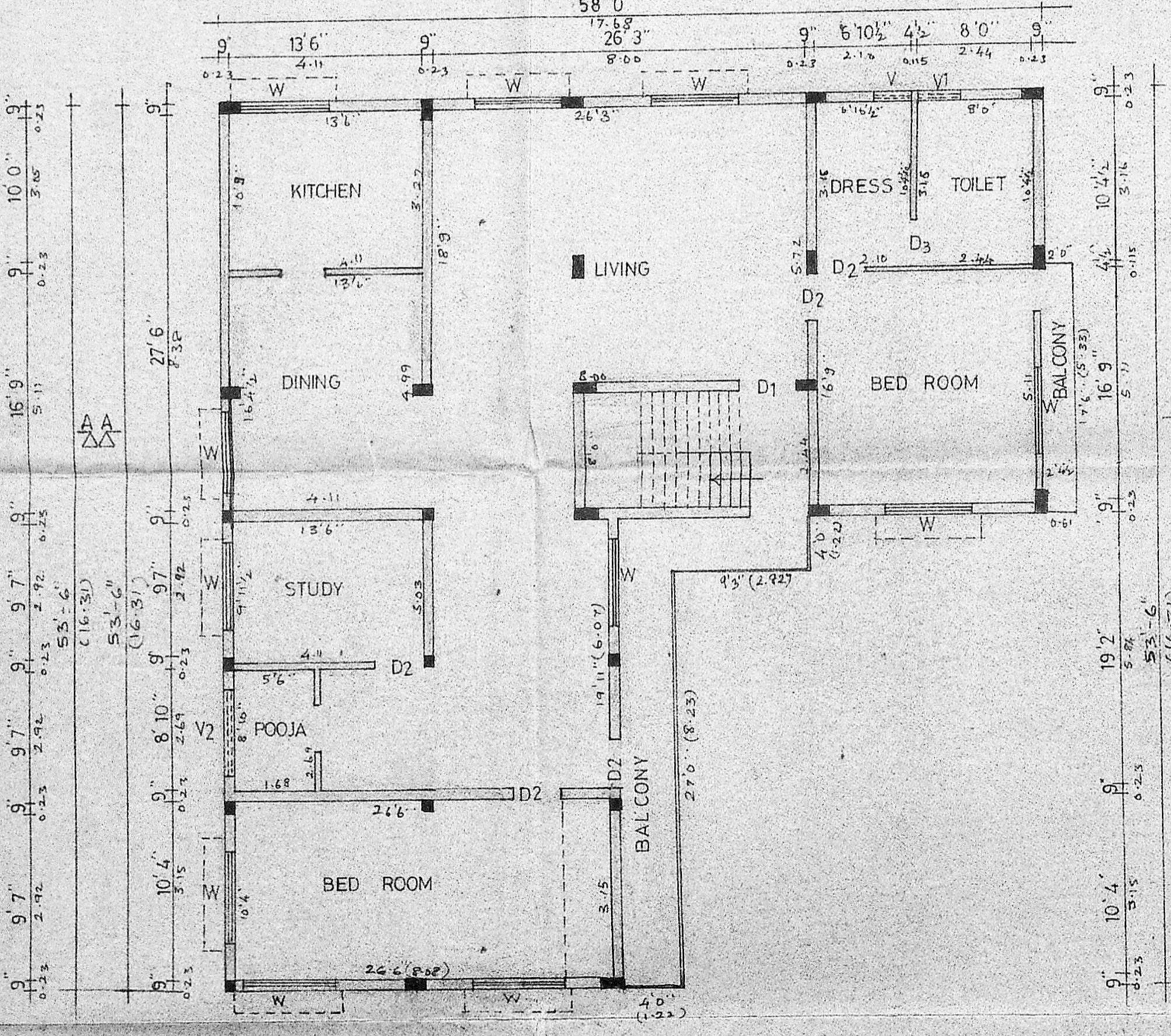

FIRST FLOOR PLAN

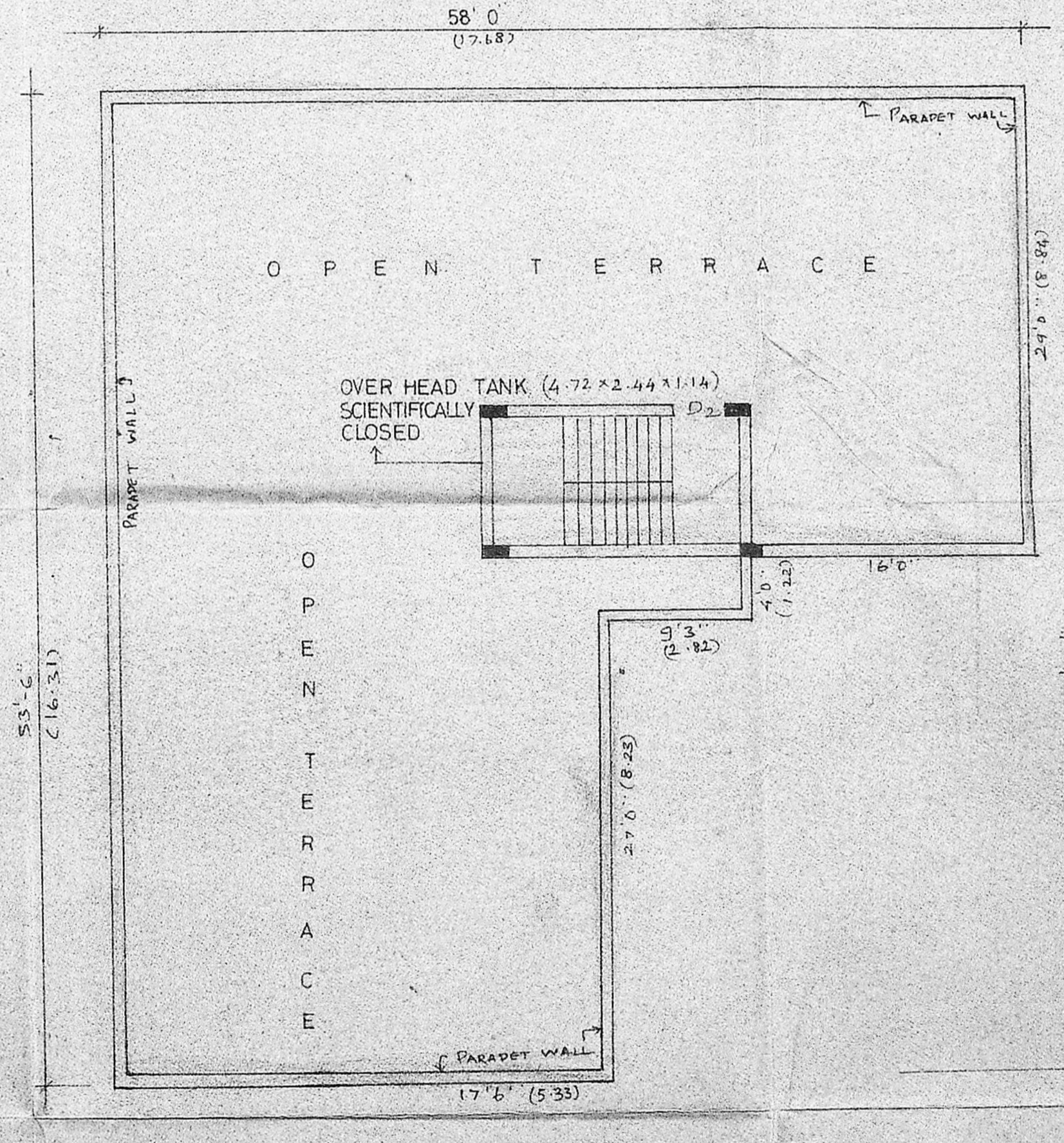

TERRACE PLAN

- JOINERY :
- D - DOOR = 5' 0" X 7' 0"
 - D1 - do- = 4' 0" X 7' 0"
 - D2 - do- = 3' 3" X 7' 0"
 - D3 - do- = 2' 9" X 7' 0"
 - W - WINDOW = 6' 0" X 4' 6"
 - W1 - do- = 3' 0" X 4' 6"
 - V - VENTILATOR = 2' 0" X 2' 0"
 - V1 - do- = 3' 0" X 2' 0"
 - V2 - do- = 6' 0" X 2' 0"

REF :-
PROPOSED BOUNDARY
ROADS

OWNER SIGNATURE

T. J. THOTHADIPPI
Asst. Executive Engineer (A.C.E.)
Consulting Civil Engineer & Contractor
(Phone No: 553558 Regd. No. 5153)
CLASS I LICENSED SURVEYOR (No. 15141)
29, VANDARAJ STREET, MADRAS 600008

KEY PLAN (NOT TO SCALE)
PLAN SHOWING THE PROPOSED BUILDING AT D.No 945 POONAMALLEE HIGH ROAD MADRAS
R/S No 1615, 146, 1617, BLOCK No
DIVN No 65

(SCALE 1" = 8' 0" = 100')